95a Hillcrest Avenue Hurstville Grove NSW

3 2 2

Capturing contemporary living at its best, this superb double brick duplex is defined by its light filled interiors and impressive alfresco entertaining. Its location in one of Sydney's most amenity-rich areas suits many people's lifestyles, with Oatley boat ramp, waterfront parks and stores, as well as schools, all within walking distance.

- Spacious living and dining area with floorboards throughout
- Private child friendly yard, with undercover areas great for entertaining.
- Master bedroom, with ensuite & built in robs, all other bedrooms with built in robes
- Sun-soaked balcony, sparkling bathroom has a bath and shower
- Lockup garage with ample off street parking, split system air-conditioning, Large internal laundry/powder room

Price : $ 1,257,000
View : https://www.luxebymm.com.au/sale/nsw/st-george/hurstville-grove/residential/semi-detached/6663686

Frances Maroon
02 9547 0008

Maurice Maroon
02 9547 0008

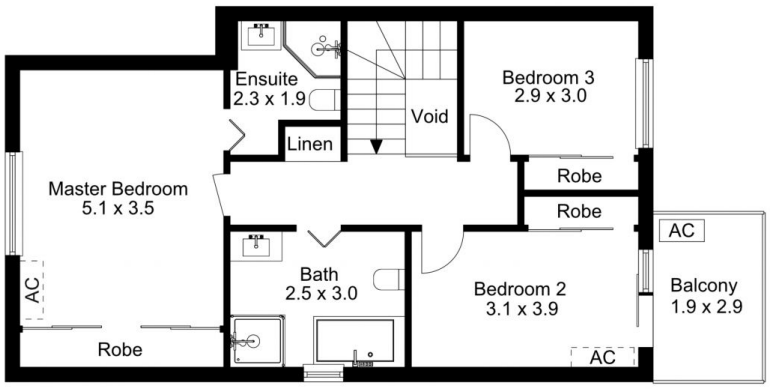

First Floor

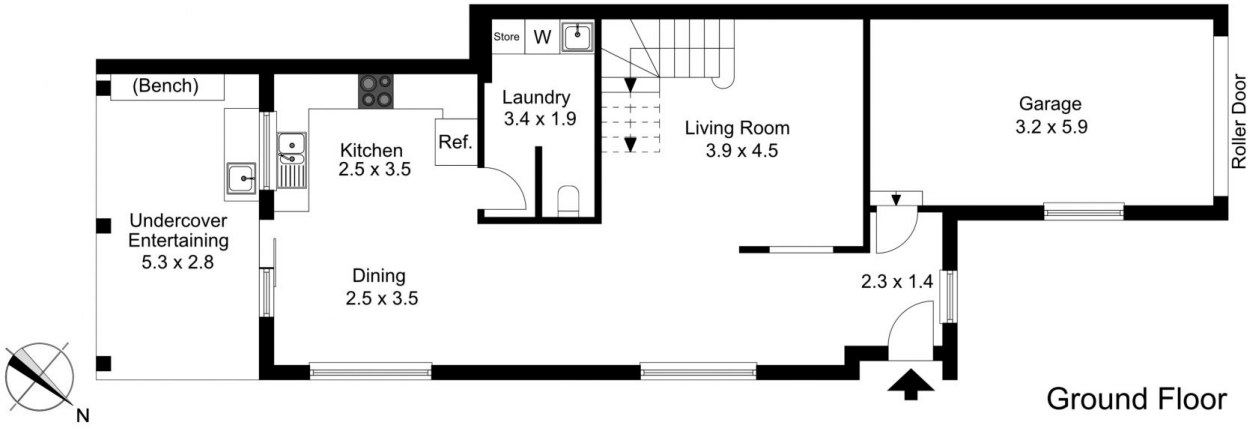

Ground Floor

The floor plan is not to scale; measurements are indicative and in metres. Exterior elements are not in position.
Plans should not be relied on. Interested parties should make and rely on their own enquiries.

Produced by DIAKRIT

First Floor

Ground Floor

The floor plan is not to scale; measurements are indicative and in metres. All features included in this 3D plan are for inspiration purposes only.
This is not an exact replica of the property or the position of exterior elements. Plans should not be relied on. Interested parties should make and rely on their own enquiries.

Produced by DIAKRIT